

Patient report

Bio-Rad DATE: 12/28/2019
D-10 TIME: 05:22 PM
S/N: #DC2K755917 Software version: 4.30-2
Sample ID: 10528181
Injection date 12/28/2019 05:12 PM
Injection #: 31 Method: HbA1c
Rack #: --- Rack position: 8

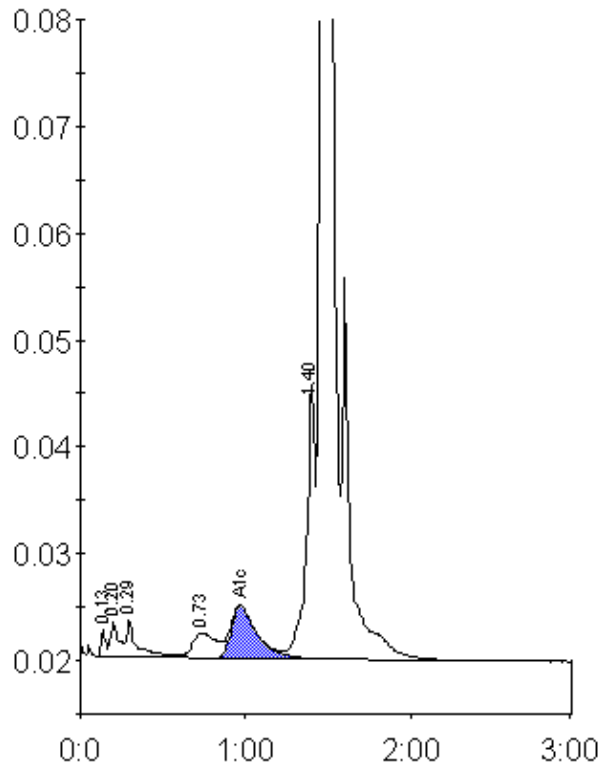

Peak table - ID: 10528181

Peak	R.time	Height	Area	Area %
Unknown	0.13	2501	5077	0.3
A1a	0.20	3314	11625	0.6
A1b	0.29	3541	16850	0.9
LA1c/CHb-1	0.73	2382	23116	1.2
A1c	0.97	4969	53839	4.4
P3	1.40	25744	95271	5.1
A0	1.46	527786	1680465	89.1
Total Area:		1886244		

Concentration:	%
A1c	4.4